

PROPOSED NEW CONSTRUCTION PROJECT

FIRE TRAINING FACILITY

(LOCATION TBD)

The purchase of land and construction of a new fire training facility in the Moraine Park District will help meet the current demand for firefighters and paramedics at the 50-plus fire departments in the region.

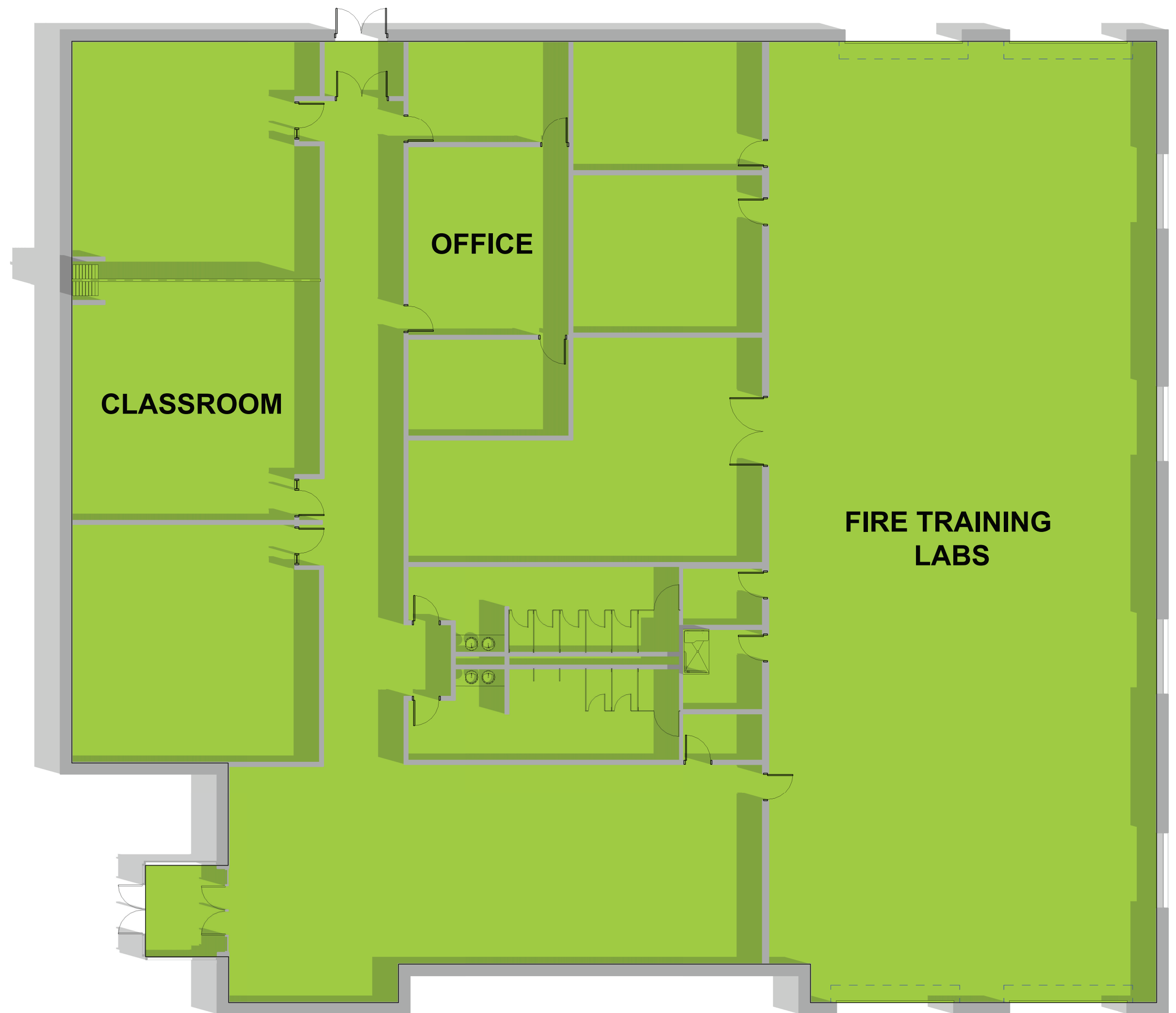

STUDENT IMPACT

The proposed new construction will bring:

- Facilities that will allow hands-on training include:
 - Live fire conditions
 - Burn with props
 - Controlled fire situations for a lower-risk training experience.



DISTRICT IMPACT

- The district is in need of highly trained firefighters.
- A centrally located facility will allow MPTC to provide training to the majority of our 50 community partners.
- A new centrally located center will provide the required training to ensure firefighters are ready to serve their communities.
- Allows student firefighters to train high-risk/low-frequency skills in the safety of a training environment.



COSTS

Estimated project cost:

\$13.7 million*

Total referendum cost:

\$55 million

The projected tax impact of the \$55 million facilities enhancement plan is estimated to be \$21 per year per \$100,000 of property value (\$1.75 per month) for the next 20 years.

