

Headcount Summary

Headcount excluding incarcerated population*	20,367
FTE-Generating Headcount**	18,712
Overall Headcount-All Served***	21,668

By Student Age Demographics*

Age Distribution

60 students had an unknown age.

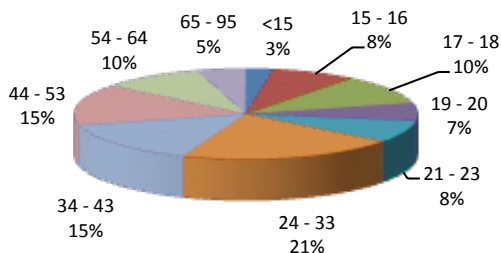

All Students (excluding incarcerated)

Average Age	34	Program Coded Students	Average Age	30
Median Age	30	Median Age	27	
Modal Age	17	Modal Age	19	

All Students, Excluding High School Students**

Average Age	34
Median Age	30
Modal Age	17

By County of Student Residence*

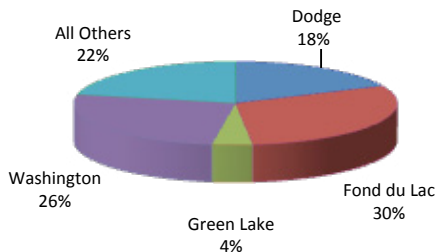

County	Total	Percent
Calumet	232	1%
Columbia	266	1%
Dodge	3,699	18%
Fond du Lac	6,132	30%
Green Lake	832	4%
Marquette	68	0%
Milwaukee	281	1%
Ozaukee	470	2%
Sheboygan	710	3%
Washington	5,291	26%
Waukesha	247	1%
Waushara	107	1%
Winnebago	389	2%
Other	1,643	8%
Total	20,367	100%

Demographics presented based on Headcount excluding incarcerated population.

*District Fact Sheet Data Source 2011: State Client Reporting. Unduplicated enrollment for demographic breakouts includes other counties, out-of-state, transcribed credit high school students, students who took at least one FTE generating course, and Basic Ed students. Unduplicated headcount excludes: incarcerated population or delegate agencies (Loc. 35, 36, 37, 50, 51). Client file excludes course activity for aid types of 3, 6, 89 or non-FTE generating courses or activities such as internal MPTC staff courses and community courses like painting, ceramics, etc. Client file also excludes course withdrawals of 80% and 100% and grades of X, Z & O.

FTE Generating Headcount includes everyone taking at least one FTE generating course but excludes transcribed credit high school students and those only receiving grant services, but not enrolled. The headcount **does include the incarcerated population. However, the age breakout, excluding high school students, excludes incarcerated population.

***Overall Headcount includes transcribed credit high school students and incarcerated population but excludes activities.

On all charts "1%" means 1% or less, and "0%" means insignificant. Median age is the middle value of an ordered list of ages and is insensitive to very young or old ages. Modal age is the value that has the highest frequency of occurrences.

By Highest Grade Completed*

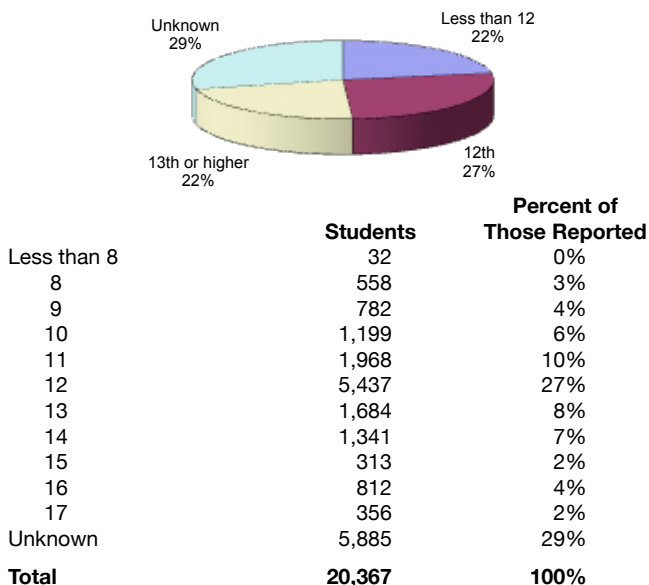

By Gender*

1 student had an unknown gender

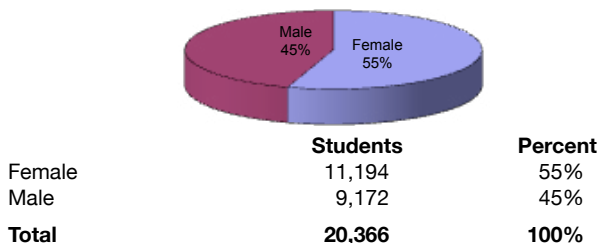

By Ethnicity*

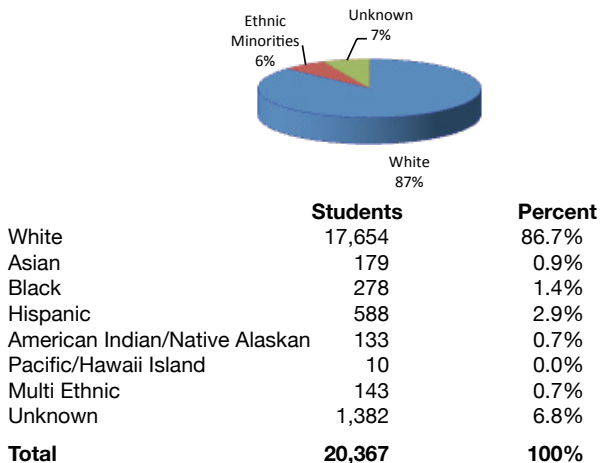

Program Graduates*

Associate of Applied Science Degree	421
Two-Year Technical Diploma	26
One-Year Technical Diploma	315
Short-Term Technical Diploma	362
Apprenticeship	55
Certificate**	—
Total Graduates	1,179

Program Number	Program Title	Graduates	Enrollments With Graduates
10-101-1	Accounting	39	299
31-101-1	Accounting Assistant	11	67
10-106-6	Administrative Professional	10	131
31-070-1	Ag Diesel Power Mechanic	0	2
10-601-1	Air Conditioning, Heating and Refrigeration Technologies	8	54
10-550-1	Alcohol and Other Drug Abuse Associate	6	146
31-405-1	Auto Collision Repair and Refinishing	0	1
31-404-3	Automotive Maintenance Technician	7	27
32-404-2	Automotive Technician	4	73
31-502-1	Barber/Cosmetologist	11	58
50-502-1	Barber/Cosmetologist Apprentice	5	32
30-408-1	Bricklaying/Masonry	19	24
30-443-1	Building Maintenance and Construction	16	23
31-475-2	Building Trades Construction Worker	9	30
10-102-3	Business Management	32	335
30-409-2	Cabinet Making/Millwork	21	30
50-410-9	Carpentry Apprentice (ABC)	5	18
31-307-1	Child Care Services	1	25
10-523-1	Chiropractic Technician	9	54
10-607-5	Civil Engineering Technician - Structural	9	64
32-444-2	CNC/Tool and Die Technologies	18	58
10-628-4	Computer-Aided Manufacturing Technology	0	1
31-421-1	Computer Drafting/Mechanical	9	20
10-504-2	Criminal Justice - Corrections	29	243
10-316-1	Culinary Arts	15	150
30-519-1	Custodial Services	43	52
30-507-1	Dental Technician	8	9
10-307-1	Early Childhood Education	16	109
50-413-6	Electric Line Apprentice	0	29
31-413-2	Electrical Power Distribution	29	52
50-413-9	Electrician Apprentice (ABC)	20	81
31-413-1	Electricity	21	47
50-413-2	Electricity (Construction) Apprentice	4	5
10-620-1	Electro-Mechanical Technology	1	12
10-525-1	Electroneurodiagnostic Technician (ENDT)	0	1
10-605-3	Electronics - Computer	0	1
31-555-1	Emergency Dispatch	0	1
30-531-3	Emergency Medical Technician - Basic	1	85
30-531-4	Emergency Medical Technician - Intermediate	0	1
30-531-6	Emergency Medical Technician - Intermediate	0	1
31-531-1	Emergency Medical Technician - Paramedic	2	41
10-602-2	Engine Research and Development Technician	1	17
10-606-5	Engine Research and Development Technician	0	8
10-623-8	Engineering Technologist	12	50
30-090-1	Farm Business and Production Management	0	7
30-503-2	Fire Service Certification	0	7
31-303-2	Food Service Production	1	16
10-204-3	Graphic Communications	2	106
10-111-6	Graphic Communications - Electronic Prepress	9	53
10-530-1	Health Information Technology	10	158
10-825-1	Individualized Technical Studies	2	22
50-413-1	Industrial Electrician Apprentice	0	4
10-623-1	Industrial Engineering Technician	1	7
32-462-1	Industrial Maintenance Technician	4	25
10-152-5	Information Technology - Applications Developer	6	60
10-154-2	Information Technology - Business and Technology Coordinator	0	2
10-152-6	Information Technology - Database Administrator and Developer	0	1
10-150-2	Information Technology - Network Specialist	11	144

Program Number	Program Title	Graduates	Enrollments With Graduates
10-154-4	Information Technology - Technical Support Specialist	12	140
31-152-7	Information Technology - Web Designer/ Developer	5	105
10-522-2	Instructional Assistant	7	56
10-106-1	Judicial Reporting	0	4
10-106-3	Legal Administrative Professional	4	35
31-420-1	Machine Tool Operation	0	2
31-420-4	Machine Tool Operator (DOC)	4	9
10-104-3	Marketing	6	69
10-104-6	Marketing-Business-to-Business	2	13
10-606-1	Mechanical Design Technology	7	58
10-620-2	Mechatronics	0	22
10-106-4	Medical Administrative Specialist	0	1
31-509-1	Medical Assistant	21	206
10-513-1	Medical Laboratory Technician	6	89
31-106-2	Medical Office Specialist	22	108
31-106-7	Medical Transcription	13	69
31-457-2	Metal Fabrication	4	23
31-461-2	Motorcycle, Marine and Outdoor Power	1	6
10-543-1	Nursing - Associate Degree	80	819
30-543-1	Nursing Assistant	209	392
31-106-1	Office Assistant	13	74
10-110-1	Paralegal	0	6
10-531-1	Paramedic Technician	3	53
31-536-1	Pharmacy Technician	0	6
50-427-5	Plumbing Apprentice	12	29
31-543-1	Practical Nursing	77	77
10-204-1	Printing and Publishing	0	1
30-442-1	Production Welding	45	55
10-526-1	Radiography	0	96
31-401-1	Refrigeration, Air Conditioning and Heating	6	13
10-515-1	Respiratory Therapist	10	88
50-435-2	Steamfitting Apprentice	2	10
50-435-4	Steamfitting Service Apprentice	4	5
10-196-1	Supervisory Management	16	115
10-512-1	Surgical Technology	10	78
10-499-5	Technical Studies - Journeyworker	0	5
50-439-4	Tool and Die Technologies Apprentice	3	11
32-439-1	Tool and Die Making	0	3
10-617-1	Tool Design Engineering Technology	5	20
50-439-1	Tool Maker Apprentice	0	4
10-091-1	Veterinary Technician	1	147
10-527-2	Water Quality Technology	24	99
31-442-1	Welding	48	128
10-800-3	WTCS Non-Liberal Arts - Madison	0	1
Total		1,179	6,529

*District Fact Sheet Data Source 2011: State Client Reporting.

Duplicated enrollment and graduates. Program-coded students are counted in each program enrolled or graduated. Includes incarcerated population/delegate agencies.

**Certificate graduates not reported through state reporting.

FTE Analysis***

10 Associate Degree	2,571.37
30 Short-Term Technical Diploma	144.59
31 One-Year Technical Diploma	303.18
32 Two-Year Technical Diploma	118.41
42 General Adult	23.19
47 Occupational Adult	76.45
50 Apprentice	27.20
60 Adult Avocational	7.57
Non-Postsecondary	
73 Beginning ABE	30.64
74 Intermediate ABE	53.28
75 ELL/HIP/VIP	38.49
76 High School Diploma, GED/HSED	126.21
77 ASE Developmental	2.70
78 ASE Remedial	3.16
Total	3,526.44

Headcount generating the 3,526.44 FTEs 18,712

***FTE Analysis Source: Client Reporting Year-End Summary.

FTE-Generating Headcount includes everyone taking at least one FTE-generating course but excludes transcribed credit high school students and those only receiving grant services, but not enrolled. The headcount does **include** the incarcerated population.